



SOMERSET COUNTY PARK COMMISSION

16TH ANNUAL 5K TURKEY TROT

Walkers Welcome and 1 Mile Fun Run/Walk

Saturday, November 19, 2011 (*Rain or Shine*) Colonial Park, Franklin Township

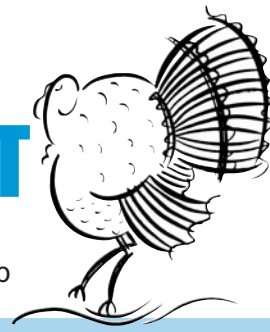

RACE DAY SCHEDULE

1 Mile Fun Run Walk

Race Registration & Packet Pickup:
8AM to 8:30AM

Start Time: 9AM

5K Turkey Trot

Race Registration & Packet Pickup:
8AM to 9:15AM

Start Time: 9:30AM

REGISTRATION FEES:

\$18 by November 9th (USATF members \$2 discount)
\$20 after November 9th
Entry fee covers participation in one or both of the races.

LONG SLEEVE T-SHIRTS:

To all pre-entrants registered by October 21st. **T-shirts not guaranteed to on-site registrants.**

AWARDS:

Awards for the top male and female 5K finisher, and the top 3 male and female 5K finishers in each age group. No duplicate awards.

COURSE:

Flat & Fast. Water stops. Race starts and ends in Colonial Park. Web site results at www.compuscore.com. Post-race refreshments and random prize drawing.

AGE CATEGORIES:

14 and under, 15-19, 20-29, 30-39, 40-49, 50-59, 60-69, 70-79, 80 and over.

FOR MORE INFORMATION CALL:

908 722-1200 ext 226 or visit www.oymp.net



Return Registration and Entry Fee to:

Turkey Trot, Somerset County Park Commission, P.O. Box 5327, North Branch, NJ 08876

Make checks payable to Somerset County Park Commission

Name _____

Address _____

City/State/Zip _____

Phone _____

Age on Race Day _____ D.O.B. _____

Male Female

T-Shirt Size: M L XL

Please register me in the:

5K 1Mile Both Races

USATF-NJ# _____

Sponsors: Miller, Robertson & Rogers, PC; The Reitman Group; Road ID; and Wegman's Food Markets

REGISTER ON-LINE AT WWW.SOMERSETCOUNTYPARKS.ORG

over →

**SOMERSET COUNTY PARK COMMISSION
RELEASE, WAIVER, AND PARTICIPATION AGREEMENT
FOR RECREATION**

1. **Assumption of Risk** – I acknowledge that participation in Recreation programs may entail known and unanticipated risks, which could result in physical injury, death or property damage. I understand that such risks can not be eliminated without jeopardizing the essential qualities of the activity. These risks may also occur as a result of my own actions, inactions or negligence, as well as actions, inactions or negligence of others, weather conditions, condition of equipment, condition of the facilities and grounds, natural disaster, national disaster, and any first aid emergency treatment which may be administered. There may also be other risks that are not foreseeable at this time.
2. **Release** – As part of the consideration for my participating in the activity identified above, I release, discharge, and hold harmless the Somerset County Park Commission, the County of Somerset, any director, officer, employee, or any person acting in any capacity on their behalf (hereinafter collectively referred to as "SCPC") from all demands, causes of action, suits contracts, agreements, obligations, covenants, defenses, costs, liabilities and judgments, whatsoever, known or unknown, suspected or unsuspected, in contract or in tort, in law or in equity, which I might have against the SCPC, arising from my participation in the Programs.
3. **Waiver and Indemnification** – I hereby waive all claims and demands against the SCPC for any loss, damage, injury (including death) or claim of any kind arising from, related to or caused by my participation in the Programs and agree to indemnify, defend, and hold harmless the SCPC from all loss, liability, damages, costs, and expenses (including actual attorney's fees) arising from or related to same.
4. **Photography/Video** - In permitting myself to participate, I understand that my photograph/video may appear in publicity or brochures marketing SCPC programs and facilities. I understand that there are no rights granted to me to inspect or approve photographs/video prior to publication.
5. **Term** - I have read this Agreement and agree to be bound by its terms. This Agreement shall be effective for all Recreation programs in which I participate throughout the entire 2010 calendar year. I freely execute this document.

Dated: _____

Signature (If under 18, signature of parent or guardian)

Name - Please Print

DIRECTIONS TO COLONIAL PARK

156 Mettlers Road, Somerset, NJ 08873 ▪ 732 873-2695

Route 287 to Exit 10 toward New Brunswick. Take Easton Avenue to the first light. Make a right onto Cedar Grove Lane. Follow for two miles, and make a right at the fourth light onto Weston Road. Follow to first light and make a left onto Elizabeth Avenue. Colonial Park is on the right.